

PLAN SHOWING THE PROPOSED RESIDENTIAL BUILDING IN P.NO. 23.
 "THIRUMALAI NAGAR" [RAMESH NAGAR] S.N.O. 113/4, 113/10 AND 113/11A OF
 VALASARAVAKKAM KAIKANKUPPAM VILLAGE. SAIDAPET TALUK.
 CHENGALPATTU M.G.R. DISTRICT. SCALE: 1" = 8'-0" (1:100)

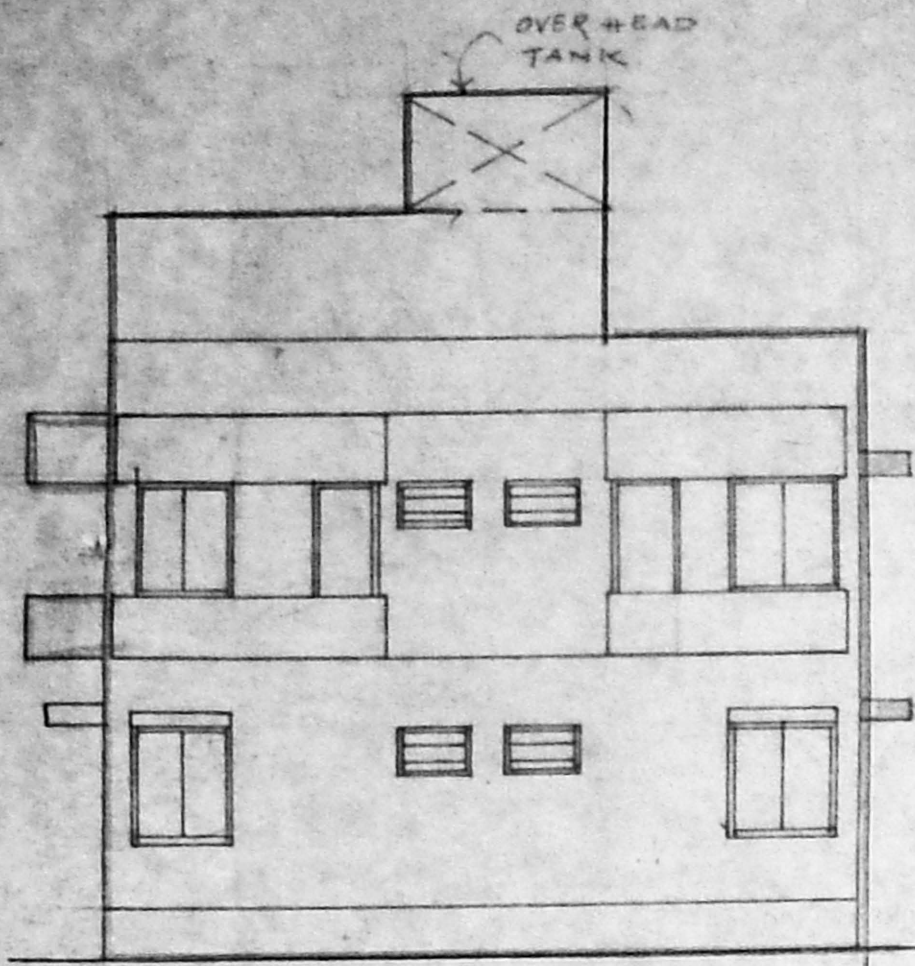

ELEVATION
 PLOT N. 29930.

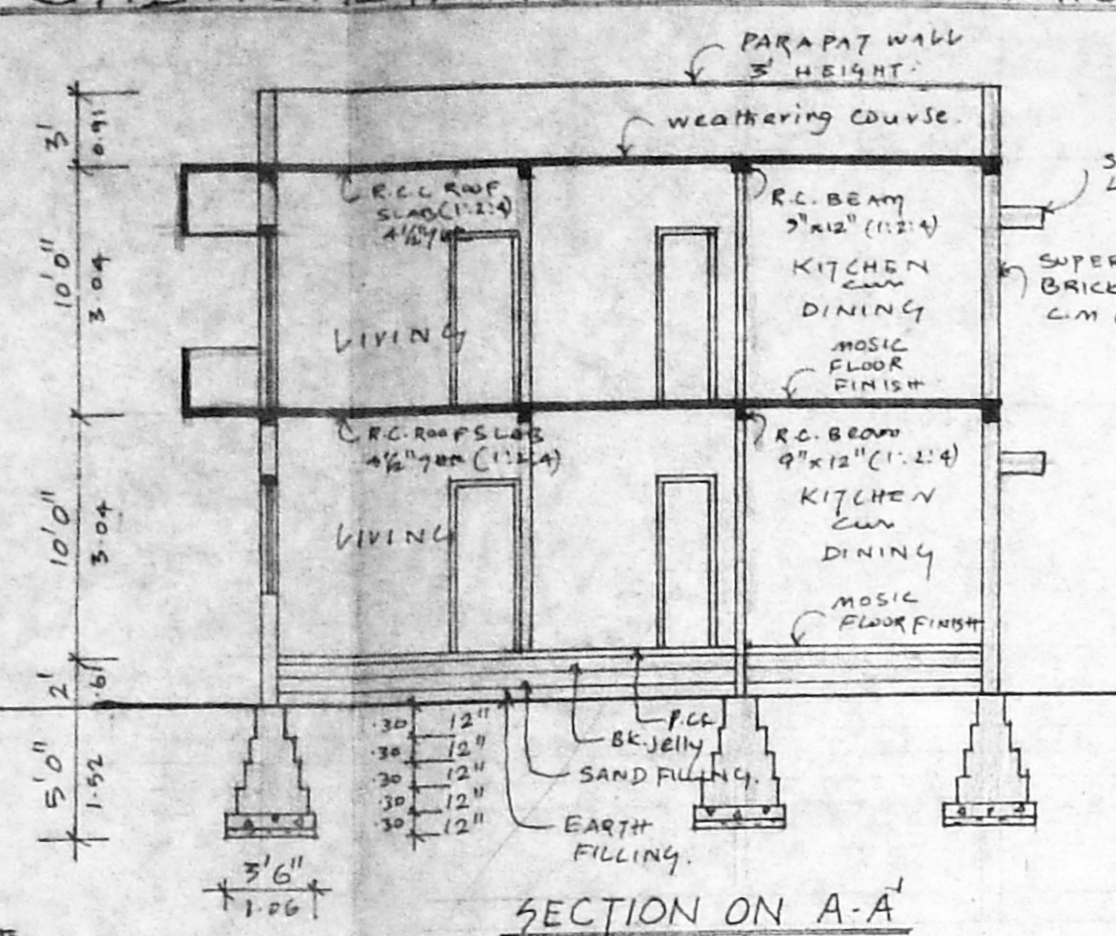

SECTION ON A-A

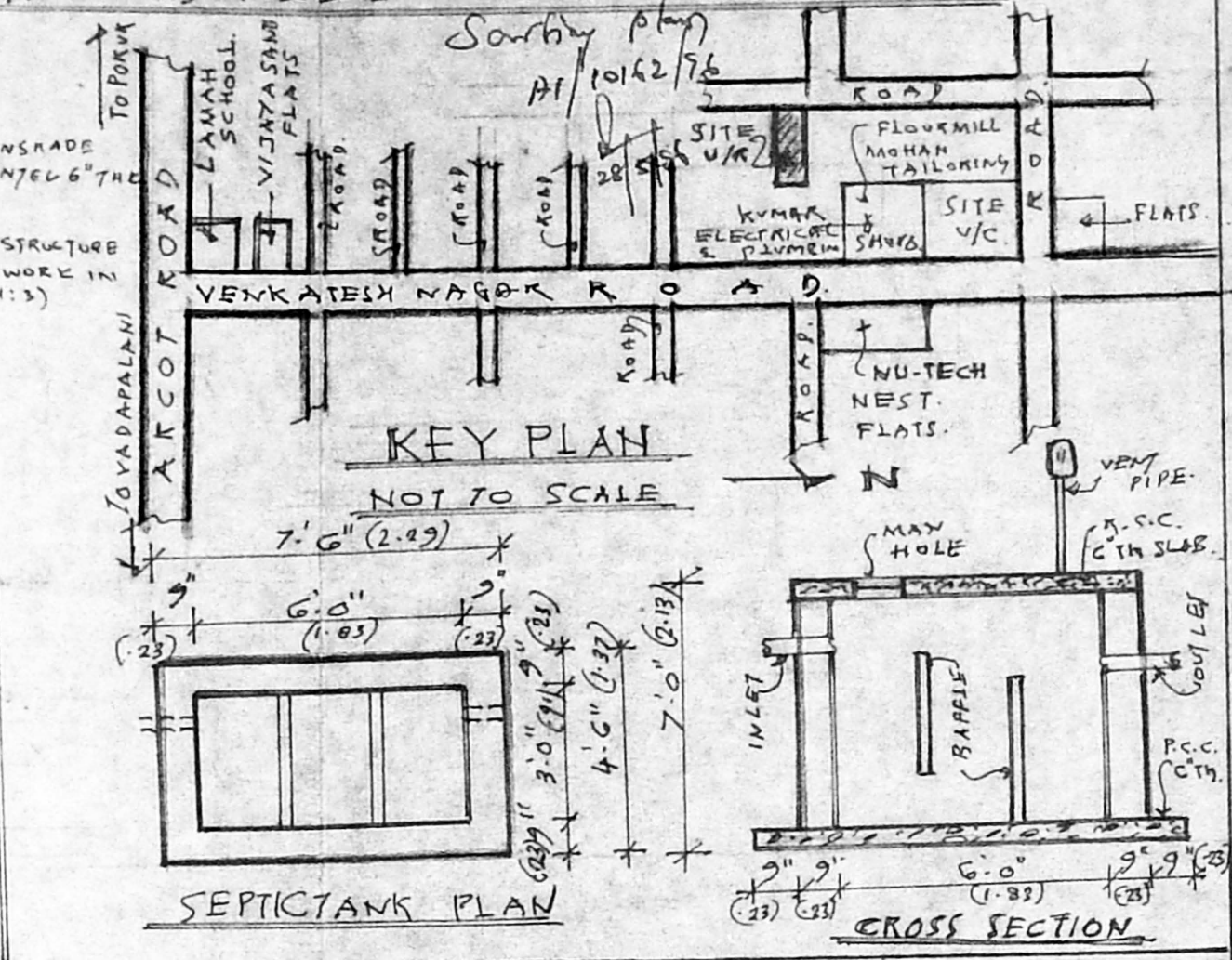

SEPTICTANK PLAN

CROSS SECTION

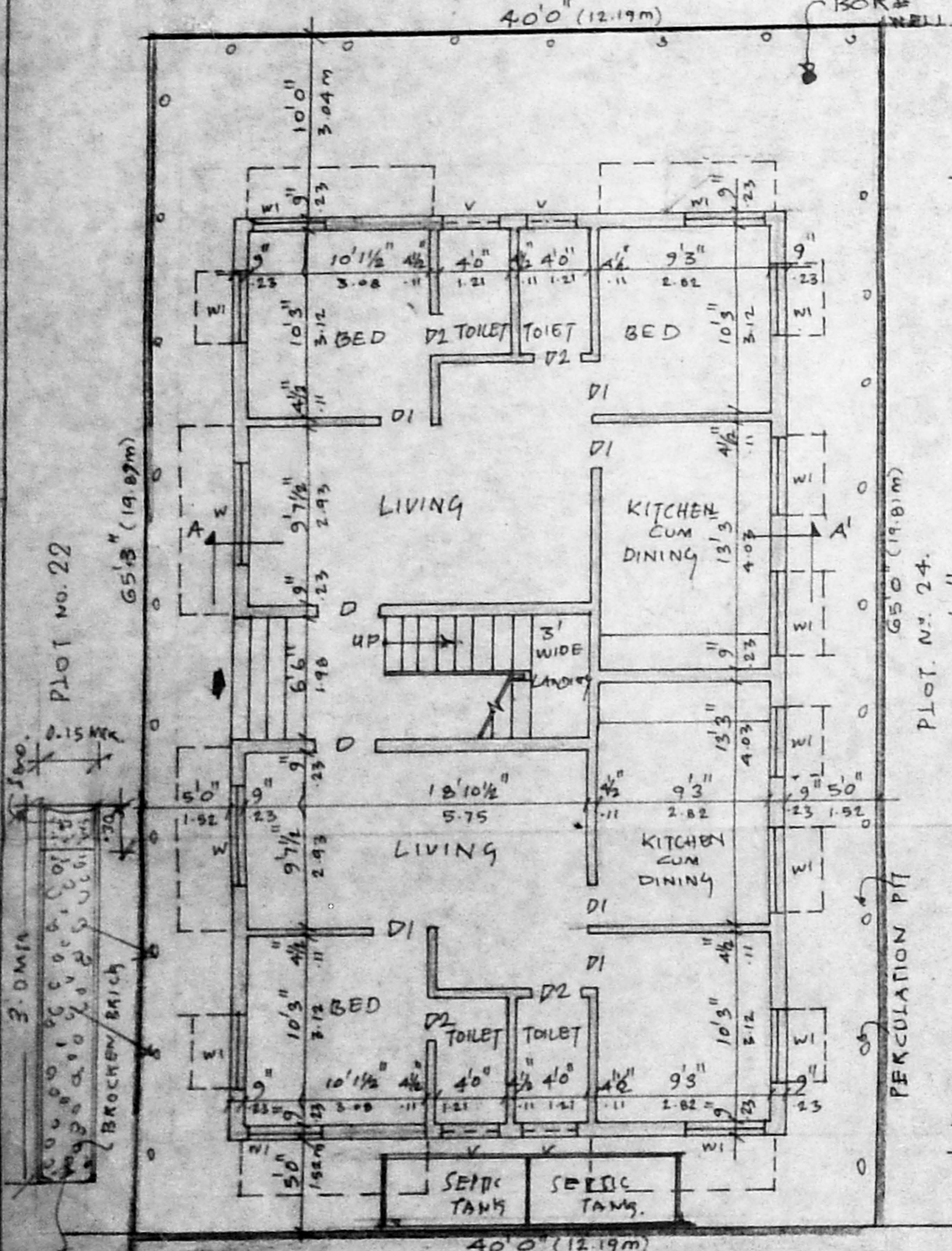

SITE CUM GROUND FLOOR PLAN

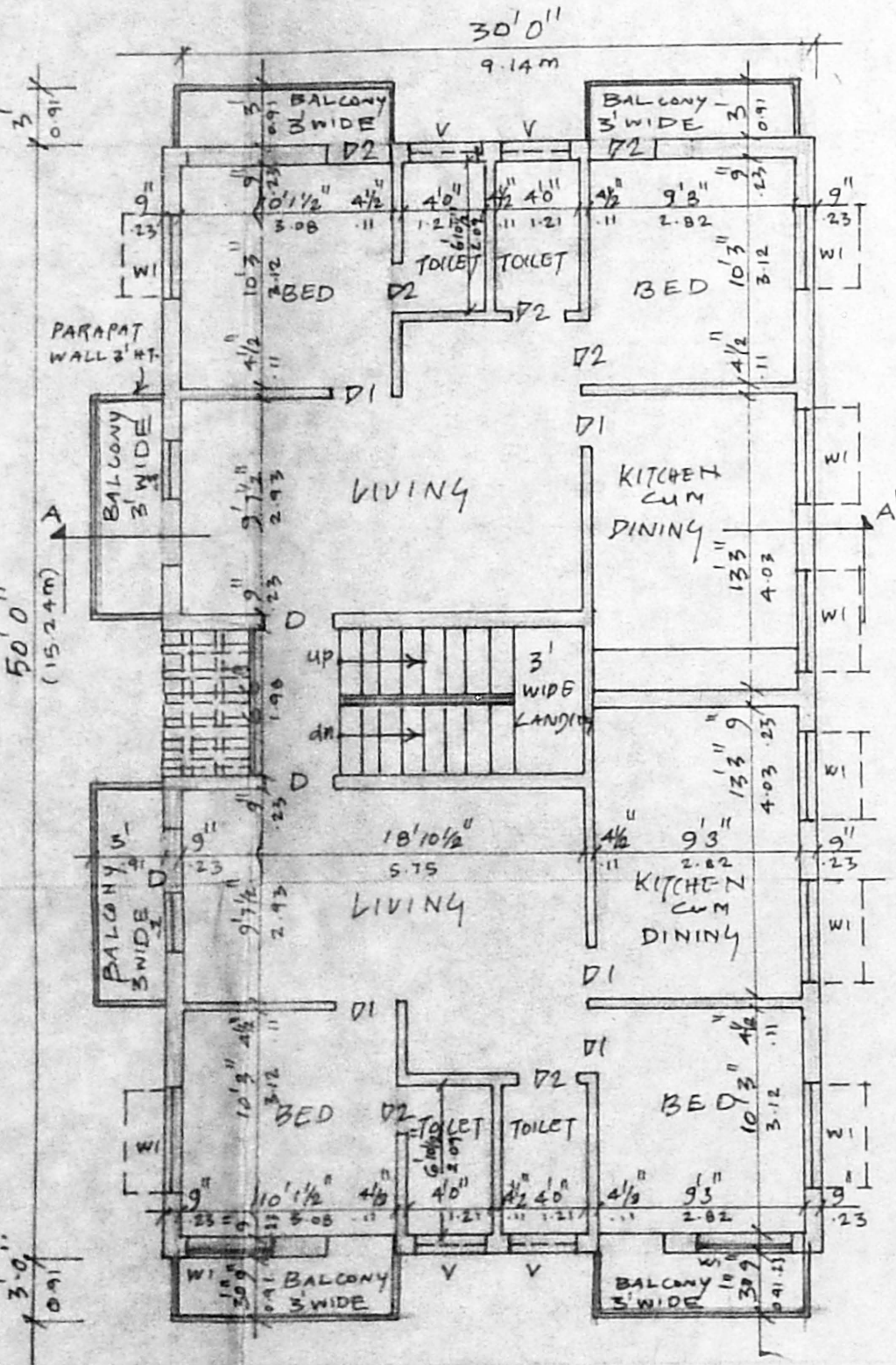

FIRST FLOOR PLAN

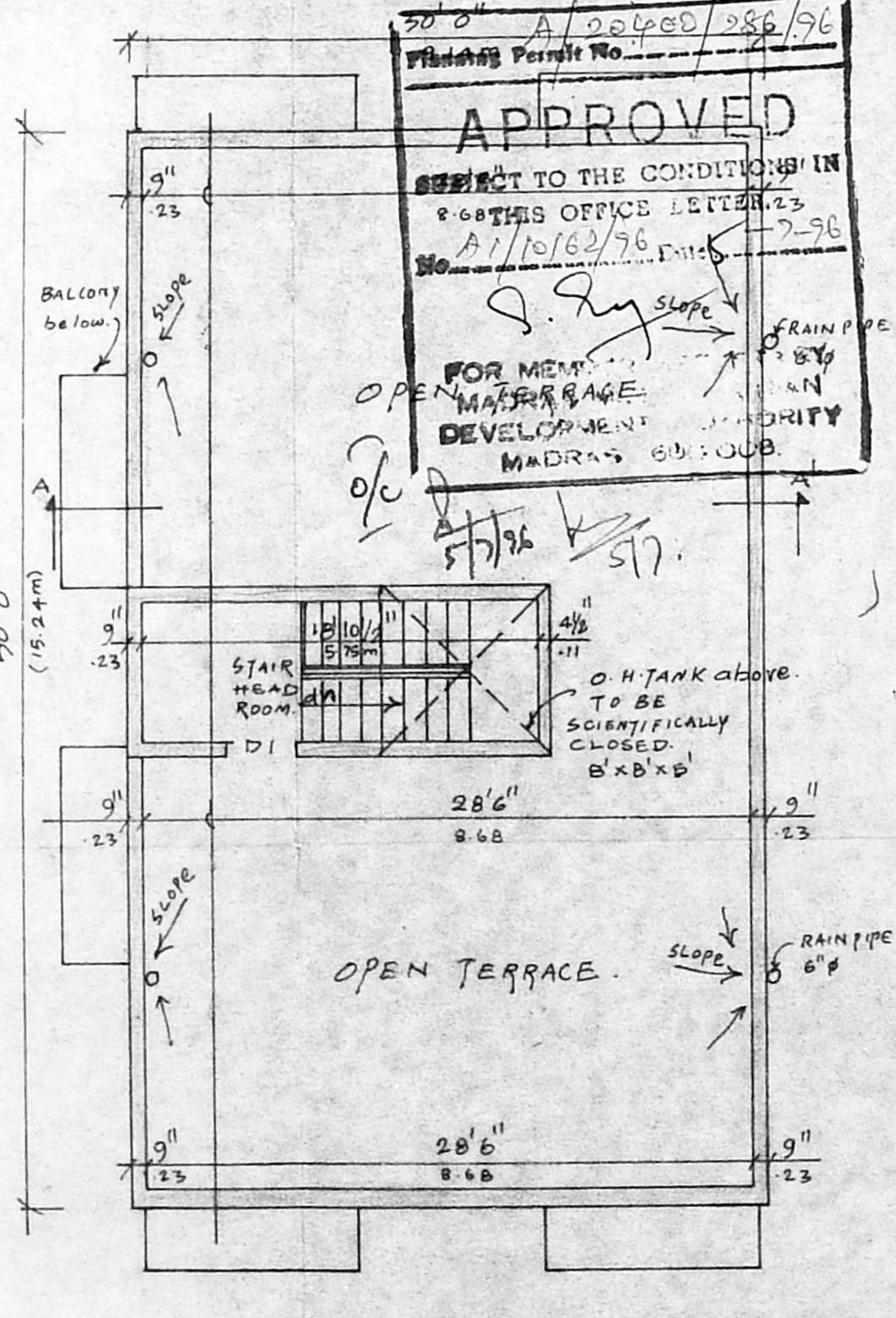

TERRACE FLOOR PLAN

SPECIFICATION	JOINERY DETAILS	AREA DETAILS	COLOUR INDEX	LICENCED SURVEYOR
FOUNDATION : C.C. 1:2:4 MIX. FOOTINGS IN C.C. 1:2:4 MIX.	D : DOOR : 33" x 70"	PLOT EXTENT : 2605.0 S.M.	PROPOSED: <input checked="" type="checkbox"/> ROAD: <input checked="" type="checkbox"/>	 K. VENUGOPAL, R.E., A.E.M. CORPORATION OF MADRAS Civil & Sanitary Engineering Consultant Licensed Surveyor, Class-I No. 720 Licensed Plumber, Class-I Metro Water Sewerage No. Water Supply No. 8, Noolakandan Street, Nungambakkam (Lake Area) Neelam of Corporation Girls Higher Secondary School MADRAS - 600 024
BRICK WORK : CEMENT MORTAR 1:3 MIX 9" GA/2 THK	D1 : DOOR : 30" x 70"	GROUND FLOOR : 1500.0 139.93	BOUNDARY: <input checked="" type="checkbox"/> EXIST: <input type="checkbox"/>	
R.C.C. : ROOF SLAB, LINTEL & BEAMS ALL ARE IN R.C.C. 1:2:4 MIX.	D2 : WINDOW : 56" x 70"	FIRST FLOOR : 1500.0 139.93		
PLASTERING : CEMENT MORTAR IN C.M. 1:3 MIX.	W : WINDOW : 50" x 46"	TOTAL AREA : 3000.0 279.06	 OWNER SIGN	
WEATHERING : BK. JELLY WITH C.M. 1:5 MIX.	W1 : WINDOW : 40" x 46"	PLOT COVERAGE : 57.69%		
PARAPAT WALL : 5' HT IN C.M. 1:3 MIX.	V : VENTILATOR : 30" x 20"	F.S.I : 115		